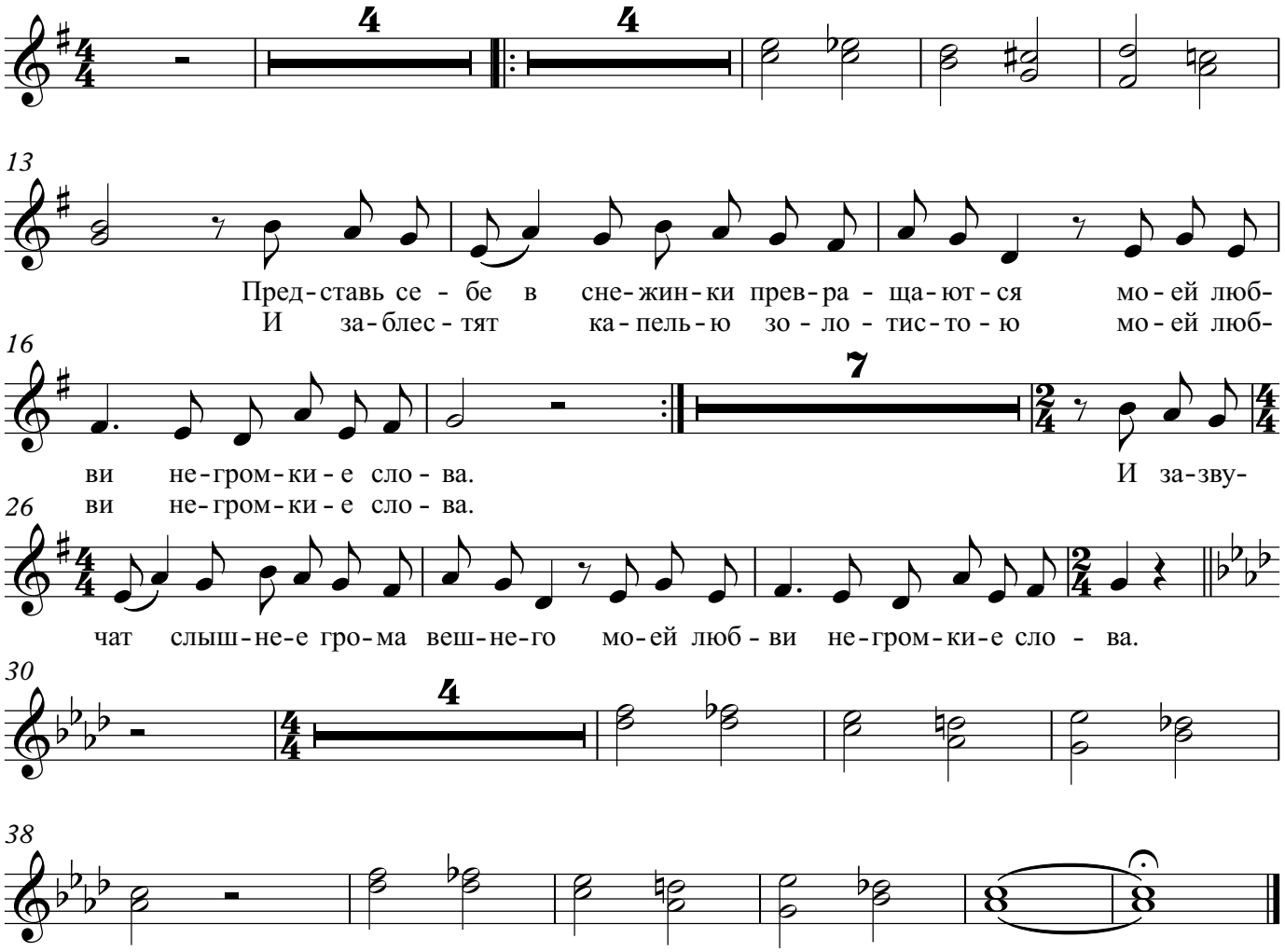Любви негромкие слова